

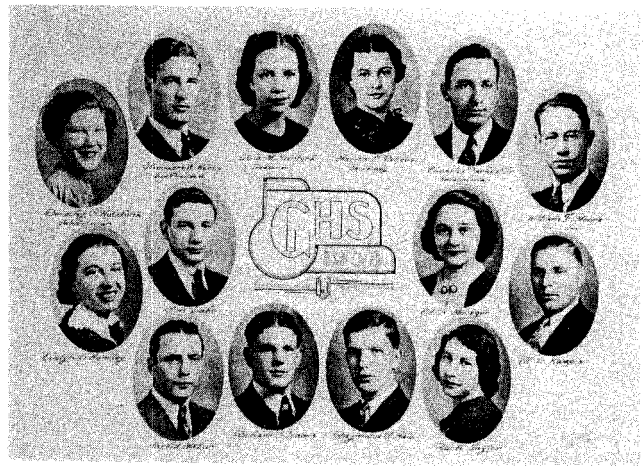

**LOGGERS** had their work cut out for them in the Otsego Lake area in the 1890's.



**THE 1912 MUNICIPAL** Building, located due east of the present City-County Building, served its purpose for several years and was later demolished.



**Gaylord High graduates-1938.**

**MR. AND MRS. STEVEN HUMPHREY,** with their daughter, Leda. She grew up to become Mrs. Norman Glasser, who still makes her home in Gaylord.

